



National
Qualifications
2024

X833/76/22

TUESDAY, 23 APRIL
11:20 AM – 12:30 PM

**Geography
Global Issues and
Geographical Skills
Ordnance Survey Map**

The colours used in the printing of these map extracts are indicated in the four little boxes at the top of the map extract. Each box should contain a colour; if any does not, the map is incomplete and should be returned to the Invigilator.



* X 8 3 3 7 6 2 2 *

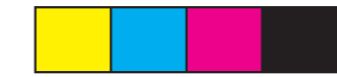

Four colours should appear above; if not then please return to the invigilator.

ROADS AND PATHS

- Motorway, Dual carriageway, Main road, Secondary road, Narrow road with passing places, Road under construction, Road generally more than 4 m wide, Road generally less than 4 m wide, Other road, drive or track, fenced and unfenced, Gradient: steeper than 20% (1 in 5), 14% (1 in 7) to 20% (1 in 5), Ferry, Path

RAILWAYS

- Multiple track, Single track, Narrow gauge, tramway or light rail system and station, Road over, road under, level crossing, Cutting, tunnel, embankment, Station, open to passengers; siding

PUBLIC RIGHTS OF WAY

- Footpath, Bridleway, Byway open to all traffic, Restricted byway (not for use by mechanically propelled vehicles), The representation on this map of any other road, track or path is no evidence of the existence of a right of way.

OTHER PUBLIC ACCESS

- Other routes with public access, Recreational route, National Trail, Permissive footpath, Permissive bridleway, Footpaths and bridleways along which landowners have permitted public use but which are not rights of way, Traffic-free cycle route, National cycle network route number

BOUNDARIES

- National, County (England), Unitary Authority (UA), Metropolitan District (Met Dist), London Borough (LB) or District (Scotland & Wales are solely Unitary Authorities), Civil Parish (CP) (England) or Community (C) (Wales), National Park

HISTORICAL FEATURES

- Site of antiquity, Site of battle (with date), Roman, Non-Roman, Visible earthwork, Garden or arboretum, Golf course or links, Historic Scotland, Horse riding, Information centre, seasonal, Museum, Mountain bike trail, Nature reserve, Other tourist feature, Parking / Park and ride, all year / seasonal, English Heritage, Phone; public, emergency, Fishing, Forestry Commission visitor centre

GENERAL FEATURES

- Gravel pit, Sand pit, Other pit or quarry, Landfill site or slag/spoil heap, Solar farm, Slopes, Place of worship, Current or former place of worship, Boundary post, Boundary stone, Cattle grid, Clubhouse, Footbridge, Milepost; milestone, Youth hostel, Monument, Post office, Police station, School, Town hall, Normal tidal limit, Well; spring

HEIGHTS AND NATURAL FEATURES

- Ground survey height, Air survey height, Vertical face/cliff, Outcrop, Loose rock, Boulders, Water; mud, Sand; sand and shingle

ACCESS LAND

- Firing and test ranges in the area, Access information point, Access land, Access land in wooded area, Coastal margin, Portrayal of access land on this map is intended as a guide to land normally available for access on foot, for example access land created under the Countryside and Rights of Way Act 2000, National Trust for Scotland, Forestry and Land Scotland, Woodland Trust Land

TOURIST AND LEISURE INFORMATION

- Building of historic interest, Boat hire, Boat trips, Cadw (Welsh heritage), Camp site or Caravan site, Castle or fort, Cathedral or abbey, Craft centre, Country park, Cycle hire, Cycle trail, English Heritage, Fishing, Forestry Commission visitor centre, Garden or arboretum, Golf course or links, Historic Scotland, Horse riding, Information centre, seasonal, Museum, Mountain bike trail, Nature reserve, Other tourist feature, Parking / Park and ride, all year / seasonal, Phone; public, emergency, Fishing, Forestry Commission visitor centre

Extract produced by Ordnance Survey Limited 2023. © Crown copyright 2015. All rights reserved.

Ordnance Survey, OS, OS logos and Explorer are registered trade marks of Ordnance Survey Limited, Britain's mapping agency. Reproduction in whole or in part by any means is prohibited without the prior written permission of Ordnance Survey Limited. For educational use only.

