



National
Qualifications
2023

X833/76/22

TUESDAY, 25 APRIL
11:20 AM – 12:10 PM

**Geography
Global Issues and
Geographical Skills
Ordnance Survey Map**

The colours used in the printing of these map extracts are indicated in the four little boxes at the top of the map extract. Each box should contain a colour; if any does not, the map is incomplete and should be returned to the Invigilator.



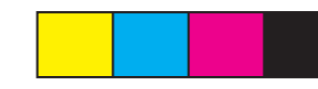

Four colours should appear above; if not then please return to the invigilator. Four colours should appear above; if not then please return to the invigilator.

ROADS AND PATHS

- Motorway
Dual carriageway
Main road
Secondary road
Narrow road with passing places
Road under construction
Road generally more than 4 m wide
Road generally less than 4 m wide
Other road, drive or track, fenced and unfenced
Gradient: steeper than 20% (1 in 5)
14% (1 in 7) to 20% (1 in 5)
Ferry
Path

RAILWAYS

- Multiple track
Standard gauge
Narrow gauge, tramway or light rail system and station
Road over; road under; level crossing
Cutting; tunnel; embankment
Station, open to passengers; siding

PUBLIC RIGHTS OF WAY

- Footpath
Bridleway
Byway open to all traffic
Restricted byway (not for use by mechanically propelled vehicles)
The representation on this map of any other road, track or path is no evidence of the existence of a right of way.

OTHER PUBLIC ACCESS

- Other routes with public access
The exact nature of the rights on these routes and the existence of any restrictions may be checked with the local highway authority. Alignments are based on the best information available.

- Recreational route
National Trail
Permissive footpath
Permissive bridleway
Footpaths and bridleways along which landowners have permitted public use but which are not rights of way. The agreement may be withdrawn.
Traffic-free cycle route
National cycle network route number - traffic free; on road

BOUNDARIES

- National
County (England)
Unitary Authority (UA), Metropolitan District (Met Dist), London Borough (LB) or District (Scotland & Wales are solely Unitary Authorities)
Civil Parish (CP) (England) or Community (C) (Wales)
National Park

HISTORICAL FEATURES

- Site of antiquity
Site of battle (with date)
Roman
Non-Roman
Visible earthwork
Information sourced from Historic England, Historic Environment Scotland and the Royal Commission on the Ancient and Historical Monuments of Wales.

GENERAL FEATURES

- Gravel pit
Sand pit
Other pit or quarry
Landfill site or slag/spoil heap
Solar farm
Slopes
Place of worship
Current or former place of worship - with tower
- with spire, minaret or dome
Building; important building
Glasshouse
Youth hostel
Bunkhouse / camping barn / other hostel
Bus or coach station
Lighthouse; disused lighthouse
Beacon
Triangulation pillar
Mast
Windmill with or without sails
Wind pump; wind turbine
Electricity transmission line
Boundary post
Boundary stone
Cattle grid
Clubhouse
Footbridge
Milepost; milestone
Monument
Post office
Police station
School
Town hall
Normal tidal limit
Well; spring

HEIGHTS AND NATURAL FEATURES

- Ground survey height
Air survey height
Surface heights are to the nearest metre above mean sea level. Where two heights are shown, the first is the height of the natural ground in the location of the triangulation pillar, and the second in brackets to a separate point which is the highest natural summit.
Vegetation limits are defined by positioning of symbols
Coniferous trees
Non-coniferous trees
Coppice
Orchard
Scrub
Bracken, heath or rough grassland
Marsh, reeds or saltings

ACCESS LAND

- Firing and test ranges in the area. Danger. Observe warning notices
Access permitted within managed controls, for example, local bylaws.

England and Wales

- Access information point
Access land
Access land in wooded area within sand
Coastal margin

Scotland

- National Trust for Scotland, always open
National Trust for Scotland, limited access - observe local signs
Forestry and Land Scotland, normally open - observe local signs
Woodland Trust Land

Portrayal of access land on this map is intended as a guide to land normally available for access on foot, for example access land created under the Countryside and Rights of Way Act 2000, and land managed by the National Trust, Forestry Commission, Woodland Trust and Natural Resources Wales. Access for other activities may also exist. Some restrictions will apply; some land will be excluded from open access rights. The depiction of rights of access does not imply or express any warranty as to its accuracy or completeness. Observe local signs and follow the Countryside Code.

TOURIST AND LEISURE INFORMATION

- Garden or arboretum
Golf course or links
Historic Scotland
Horse riding
Information centre, seasonal
Museum
Nature reserve
National Trust property
Other tourist feature
Phone; public, emergency
Picnic site
Preserved railway
Public houses
Public toilets
Recreation, leisure or sports centre
Slipway
Theme or pleasure park
Viewpoint
Visitor centre
Walks or trails
Water activities (board)
Water activities (paddle)
Water activities (powered)
Water activities (sailing)
Watersports centre (multi-activity)
World Heritage site or area

